

BOOK 63  
PAGE 603

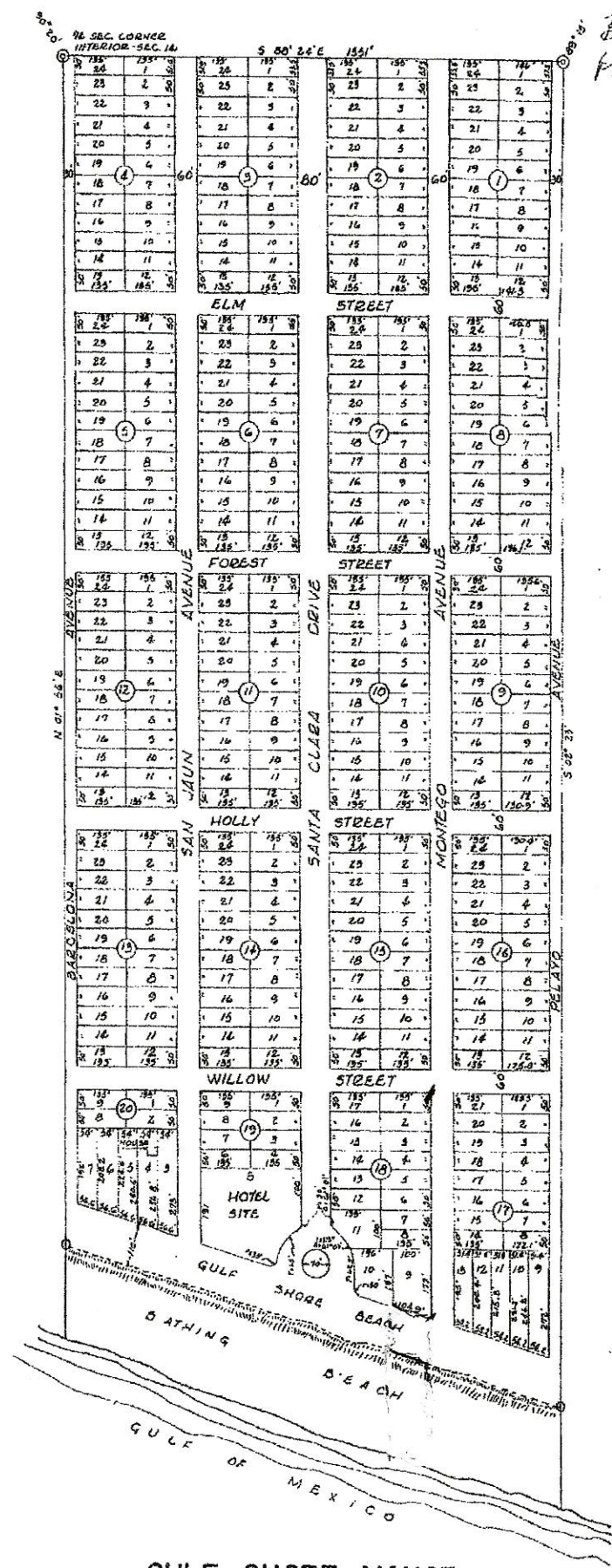

**GULF SHORE MANOR**

BEING THE W1/2 OF THE SE1/4 SECTION 14  
AND LOT 2, FRAC SEC 23, T3S, R19W,  
WALTON COUNTY, FLORIDA.

PROPOSED PLAT MADE FOR G.P. MANUS.  
RECORDED IN DEED BOOK 63 PAGE 603 RE-  
CORDS OF WALTON COUNTY, FLORIDA.

I HEREBY CERTIFY THAT THE ABOVE  
FOREGOING MAP OR PLAT IS THE ORIG-  
INAL INSTRUMENT AS FILED FOR RECORD

